Figure 12. from
Julianne J. Dalcanton et al 2026 Astrophys. J. Suppl. 283 doi:10.3847/1538-4365/adfc67
https://dx.doi.org/10.3847/1538-4365/adfc67
© 2026. The Author(s). Published by the American Astronomical Society.

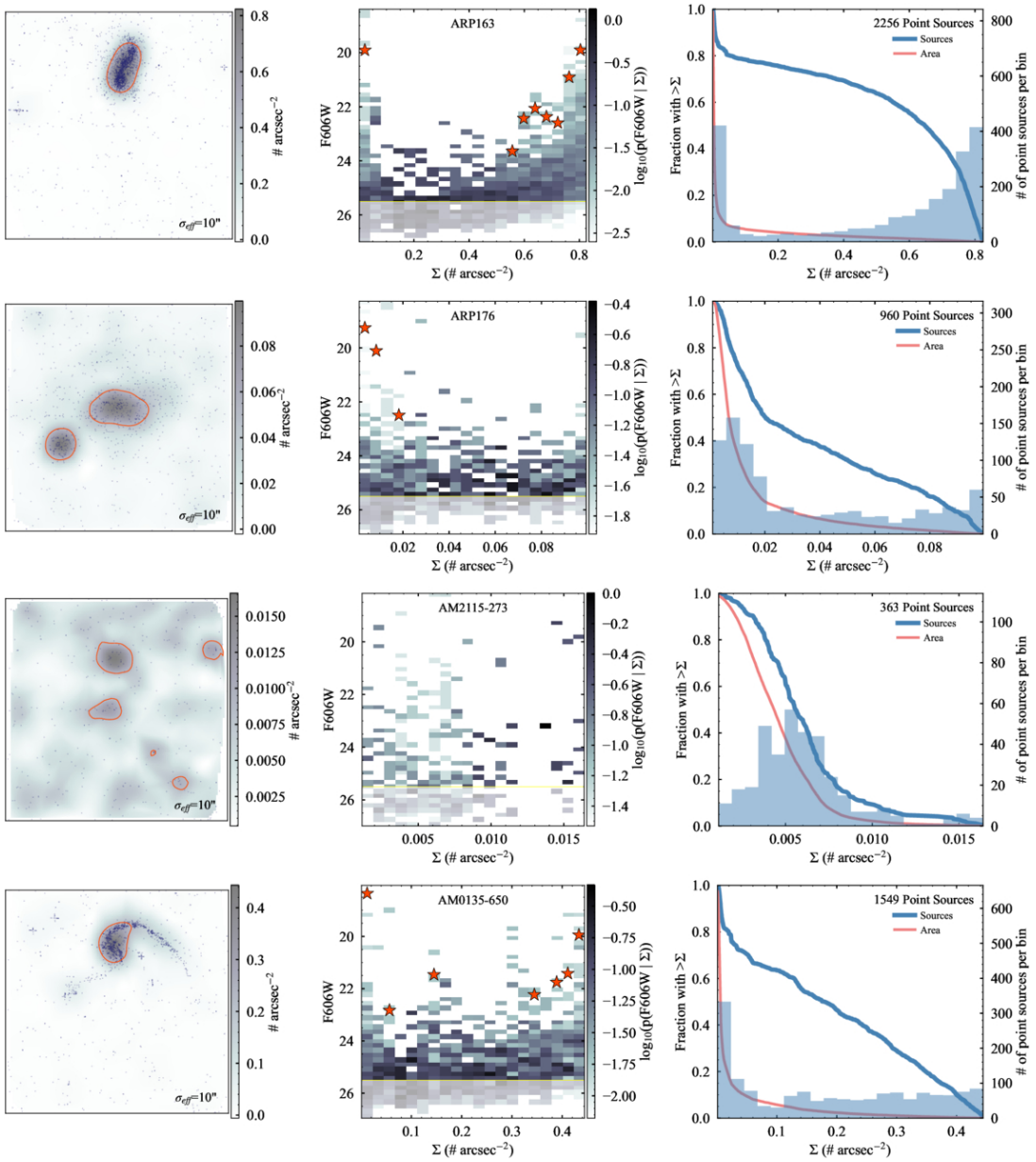
ARP163
2256 Point Sources
Sources
Area
ARP176
960 Point Sources
AM2115-273
363 Point Sources
AM0135-650
1549 Point Sources
F606W
Σ (# arcsec⁻²)
Fraction with >Σ
# of point sources per bin
# arcsec⁻²
log₁₀(p(F606W | Σ))
σeff=10"