Figure 1. from Discrete and Continuous Ejection Models of the Radio Source Associated with GW170817

null 2019 APJL 871 L34 doi:10.3847/2041-8213/ab01e0
https://dx.doi.org/10.3847/2041-8213/ab01e0
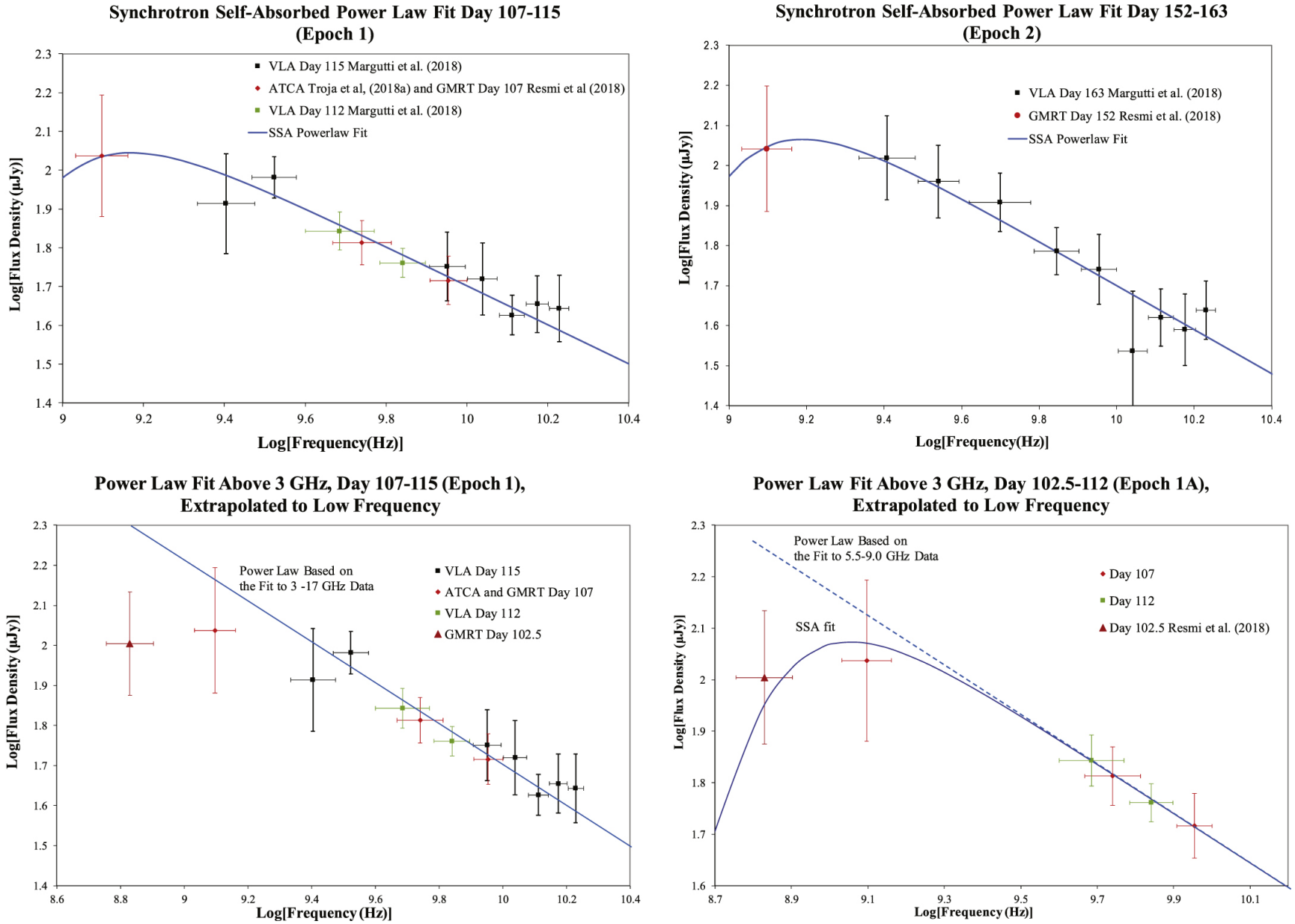
© 2019. The American Astronomical Society. All rights reserved.